Brokerage

Name:	**GANZ CRANE 619**	**GANZ CRANE 682**
Built:	1987	and 1986 both built Hungary
Lifting capacity:	16 tons	16 tons
LOA:	32.22 x 15.72m	32.22 x 15.72m
Engine-s:	Cat C18 600 HP /2019	SKL 600 HP / out of order
Generators:	JCB 50 HP / 2019	Tractor type out of order
Winches:	Standard equipment no info	
Crane:	Steel	
Max height:	No info	
Nautical:	No info	
Hull:	Pontoon	
General:	No info	
Price:	€ on request	

Seller is known with general conditions, the specification can be different then offered
Tel:+31 (0)183 642828 M: +31 (0)653 244870
E: hs@hsbv.nl W: www.hsbv.nl

Brokerage

Pictures crane 619 / in working order

Brokerage

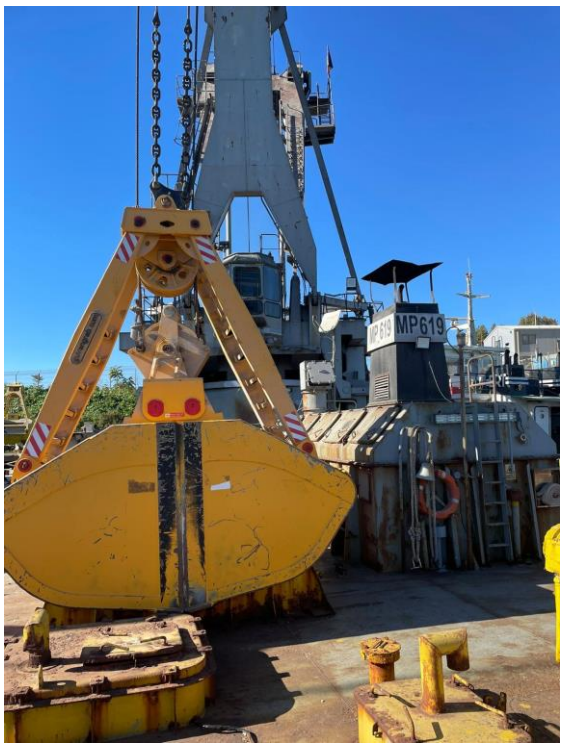

Seller is known with general conditions, the specification can be different then offered

Tel:+31 (0)183 642828 M: +31 (0)653 244870
E: hs@hsbv.nl W: www.hsbv.nl

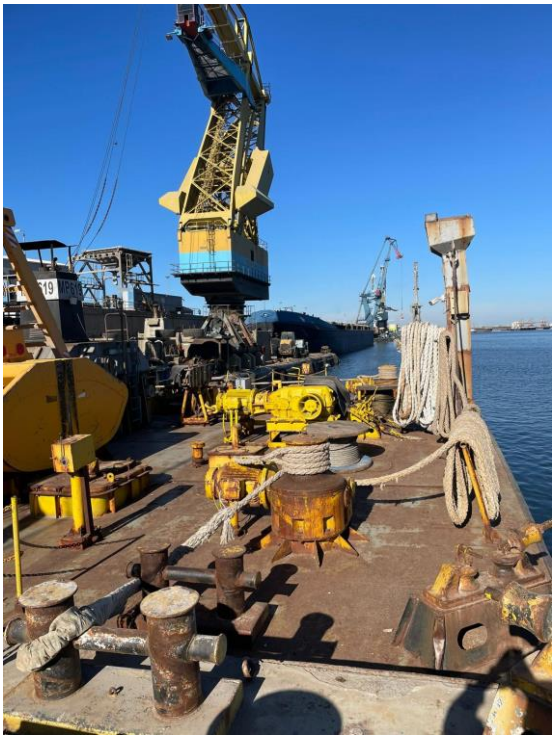

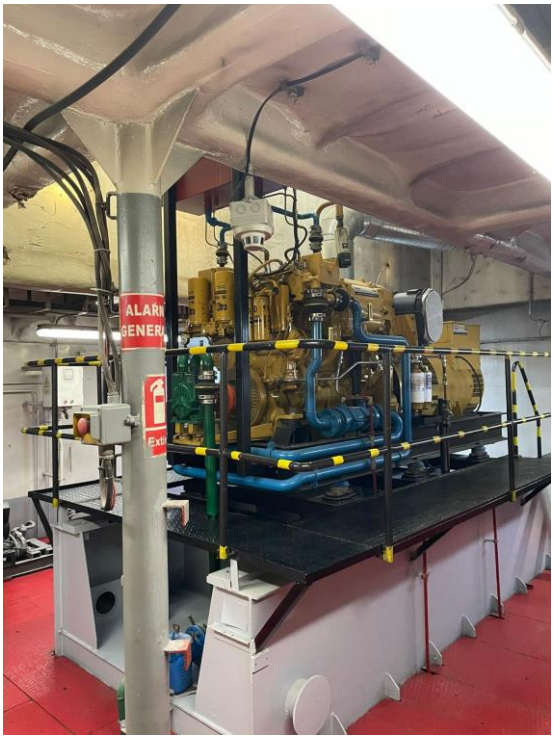

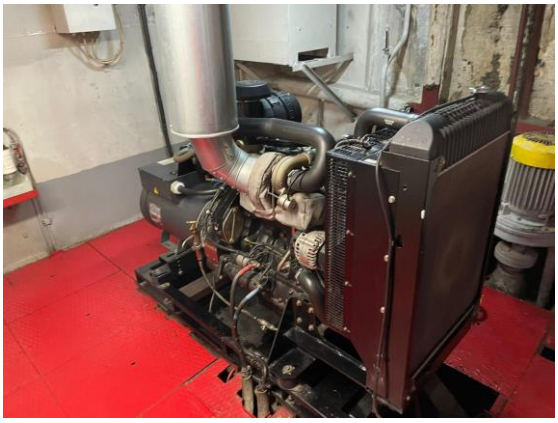

HENDRICKS
SHIPPING GROUP

Brokerage

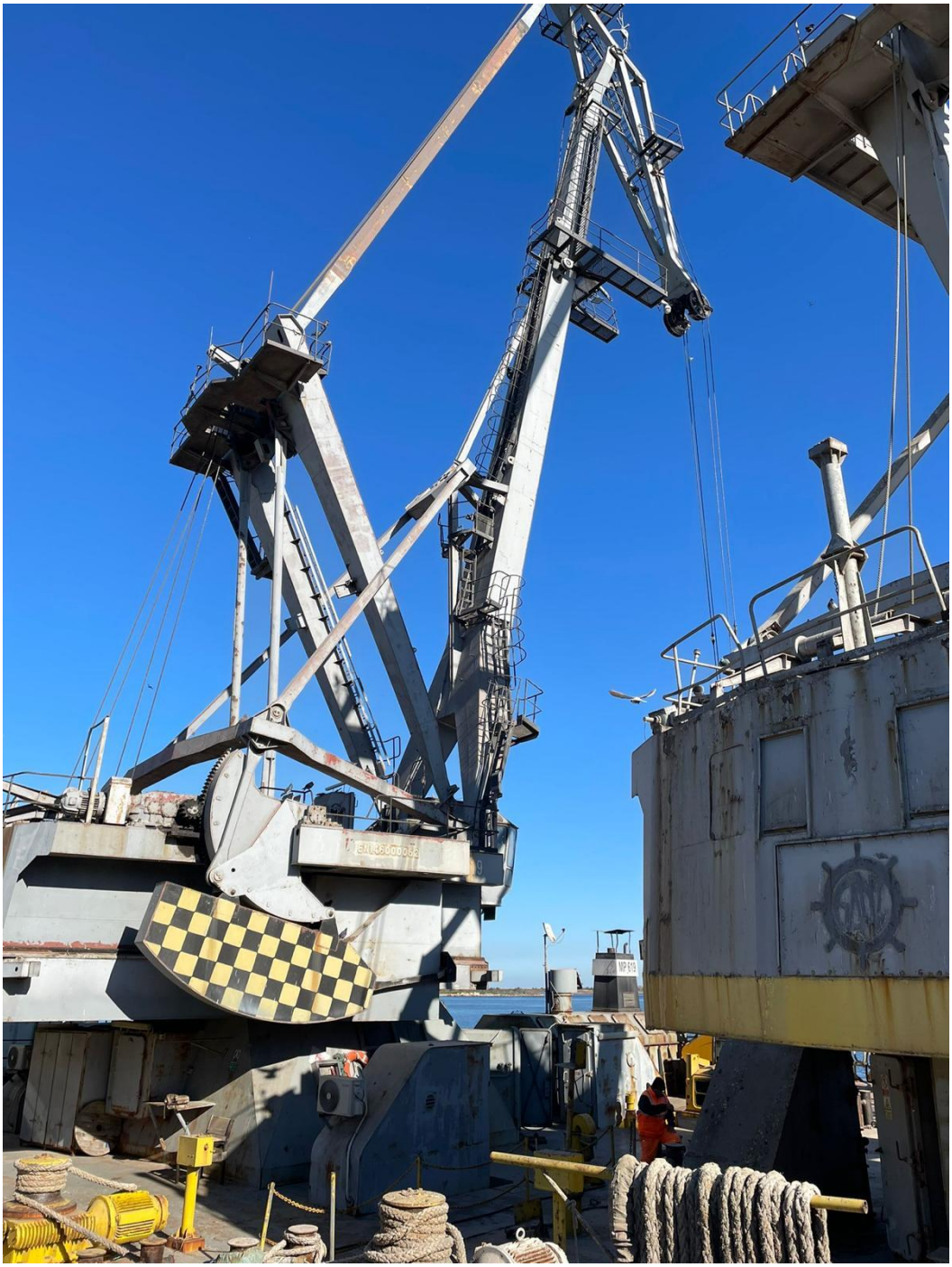

Brokerage

Pictures 682 / not in working order

Seller is known with general conditions, the specification can be different then offered
Tel:+31 (0)183 642828 M: +31 (0)653 244870
E: hs@hsbv.nl W: www.hsbv.nl

HENDRICKS
SHIPPING GROUP

Brokerage

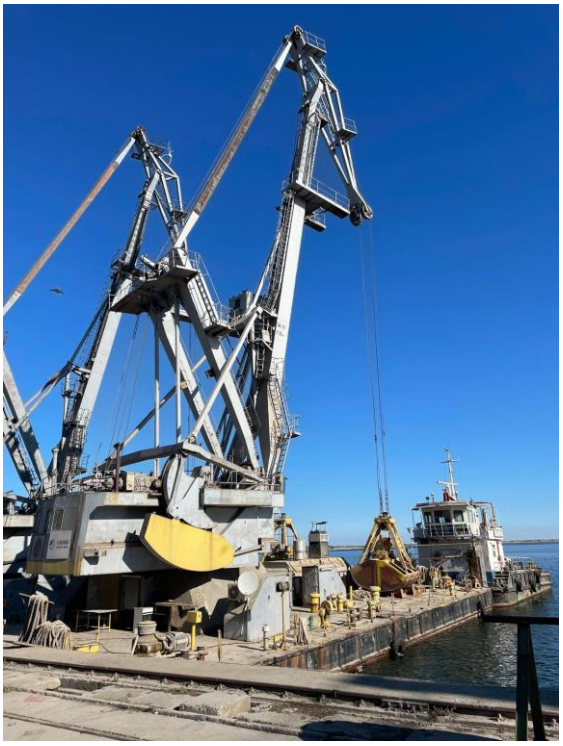

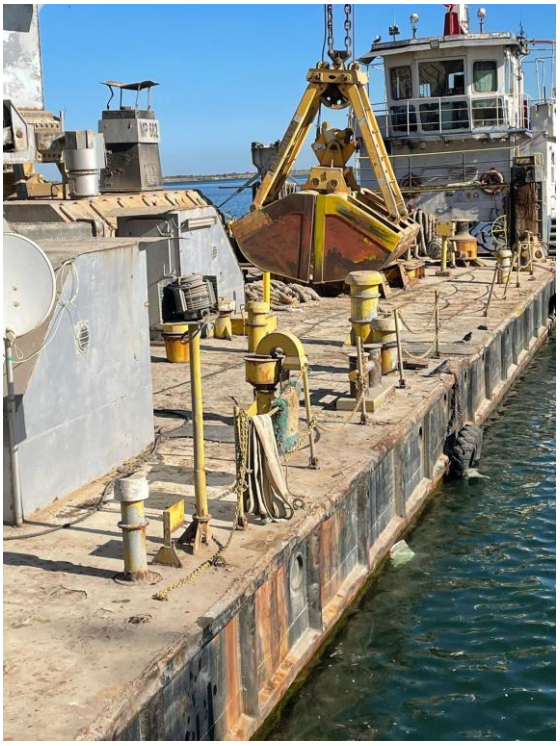

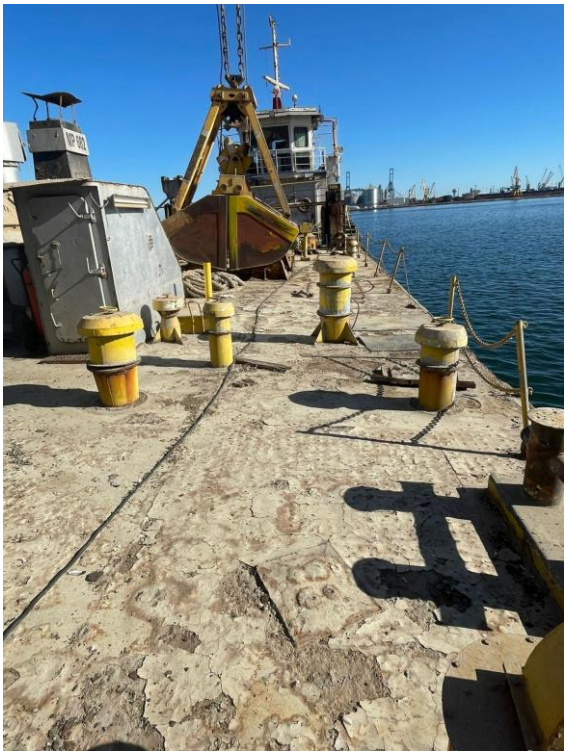

Seller is known with general conditions, the specification can be different then offered
Tel:+31 (0)183 642828 M: +31 (0)653 244870
E: hs@hsbv.nl W: www.hsbv.nl

AUX

HENDRICKS
SHIPPING GROUP

Brokerage

16 TON

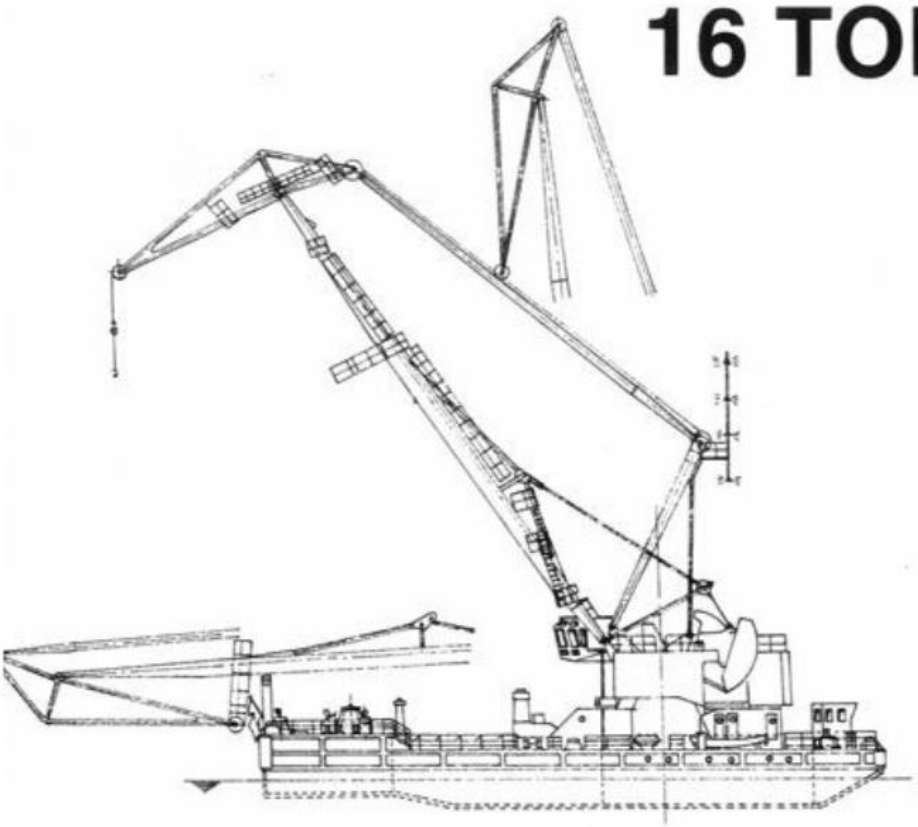

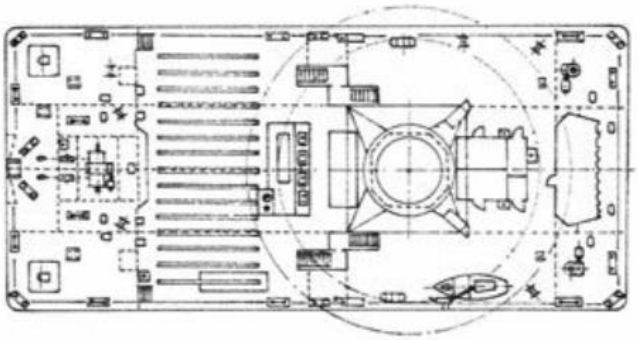

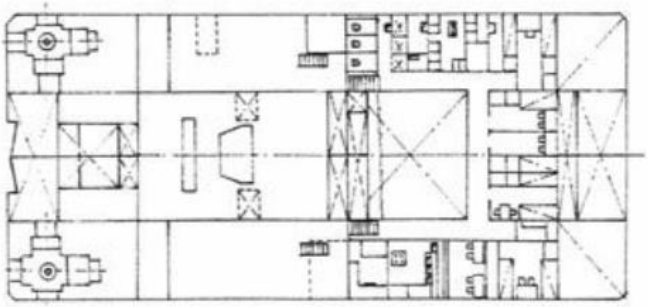

Seller is known with general conditions, the specification can be different then offered

Tel:+31 (0)183 642828 M: +31 (0)653 244870
E: hs@hsbv.nl W: www.hsbv.nl