

Name:	Push barge Hopper coal / LIG 3
Built:	1994
Shipyard:	France Afstander
Tonnage:	5.500 / 4.50m
Cargo m3 :	5800 m3
Dimensions:	100.00 x 16.40 x 5.30m
Cargo hold:	1 / 83.40 x 13.00 x 5.47m / double hull
Hatches:	None
Denn hight:	1.50m
Floor:	Steel
Bow thruster:	None
Generators:	No info
Winches:	Yes
Location:	FR
Extra info:	Register BV valid till 2027/ survey needed for state information.
Price:	€ on request

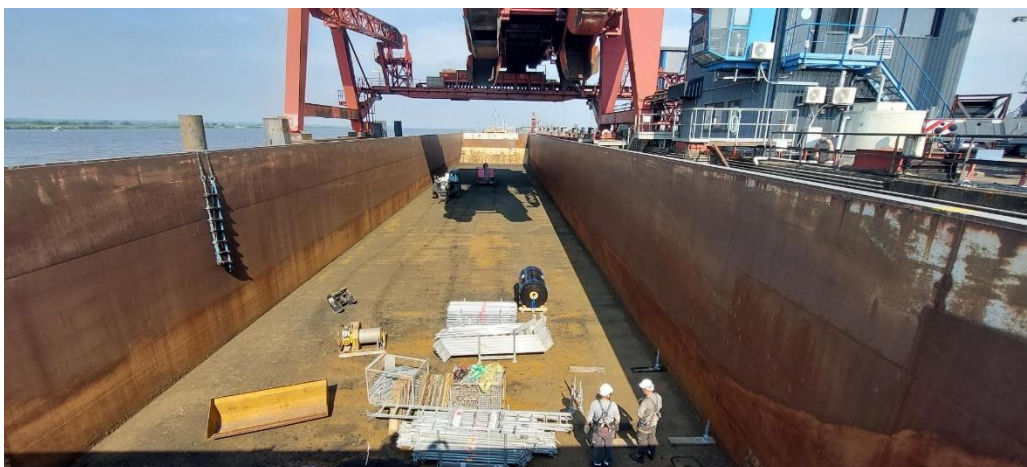

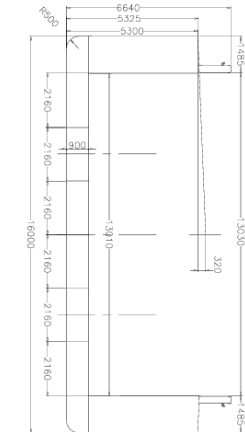

SECTION TRANSVERSALE (Echelle 1:50)

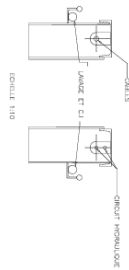
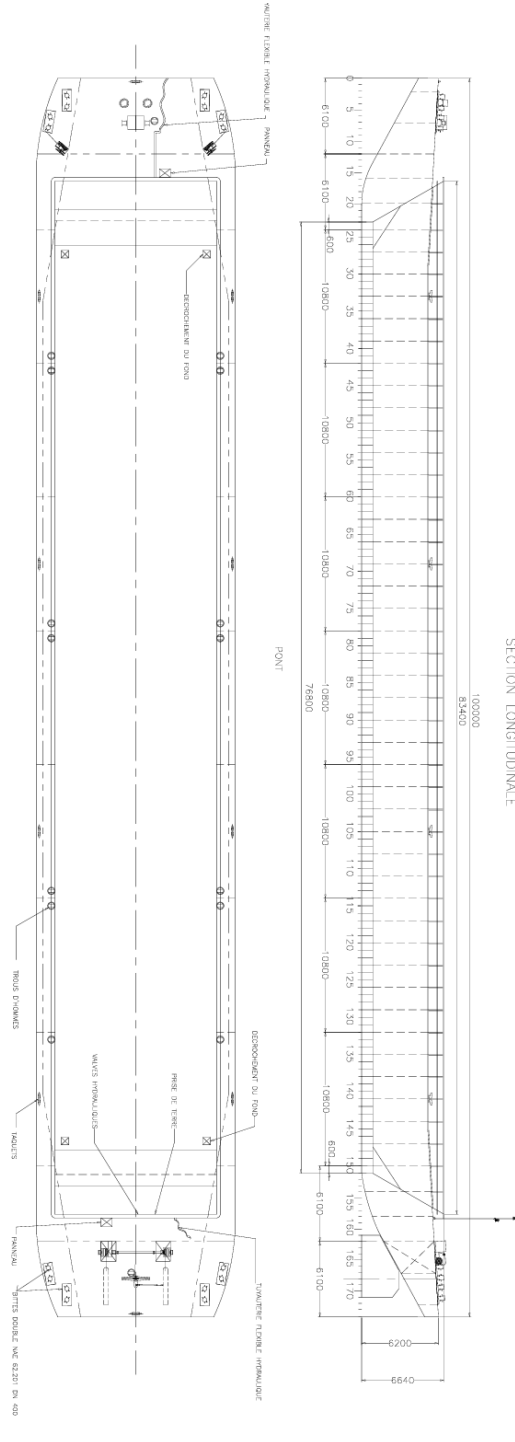

SECTION LONGITUDINALE

DIMENSIONS PRINCIPALES:

LONGUEUR AEGE TOTALE	150,00M
DÉVELOPPEMENTS MOTEUR 100	10
LONGUEUR HORS BORDS	16,00M
CHÊNE	3,20M
TRAVEL 0204	4,50M
HAUTEUR EN TOUTES CARGEMENTS	5,00M (sans équipage)
en état de paix	

COMPAGNIE LIBÉRRIENNE DE TRANSPORT SNC BARQUE MIE LIBÉRRIENNE ENSEMBLE GÉNÉRAL		CITR COUVERTURE 1/100
N° PL/05 848 00/026/007/02 01/10/2025 150,00M		150,00M 16,00M 3,20M 4,50M 5,00M (sans équipage)